



EMERA

CBD HAIRCARE

21900 Plummer St. Chatsworth, CA 91311
(818)993-3880 info@earthlybody.com

Lot #: 79B19342C

Batch #: 23342C

Product Name: EMERA CBD Scalp Therapy

Batch Date: 12/08/23

Expiration Date: 12/08/25

Batch Size: 800 lbs

Total Quantity Produced:

Ingredients Used	Manufacturer	Lot #
Water (Aqua)	Botanicalabs,Inc	Tank #2
Caprylic/Capric Triglyceride	Norfox	15222JMD1C4L
Menthol	Citrus & Allied	C38597
Panthenol	Integrity Ingredients	VG2478
Cannabis Sativa (Hemp) Seed Oil	Hemp Oil of Canada	GHS0012023
Prunus Armeniaca (Apricot) Kernel Oil	Integrity Ingredients	550325
Persea Gratissima (Avocado) Oil	Integrity Ingredients	097 A15 RBDW 13923
Fragrance (Parfum)	Agilex	22B0577/22B0513
Cannabidiol	GVB Oregon	TST-651
Cymbopogon Schoenanthus (Lemongrass) Extract	Vege-Tech	B20K09627
Chamomilla Recutita (Matricaria) Flower Extract	Vege-Tech	S1303077316
Mentha Piperita (Peppermint) Leaf Extract	Vege-Tech	NAE26715
Camellia Sinensis (Japanese Green Tea) Leaf Extract	Vege-Tech	T12025013
Glycerin	Norfox	B230627121
Hydrolyzed Vegetable Protein PG-Propyl Silanetriol	Tri-K	2170215
Tocopheryl Acetate	Classic Distributing	201202007212
Polyacrylamide	Innospec	20230609006
C13-14 Isoparaffin	Innospec	20230609006
Laureth-7	Innospec	20230609006
Ethylhexylglycerin	AE Chemie	AE2311171-1000
Phenoxyethanol	AE Chemie	AE2311171-1000
Benzyl Salicylate	Agilex	22B0577/22B0513
Geraniol	Agilex	22B0577/22B0513
Linalool	Agilex	22B0577/22B0513

Emera CBD Scalp Treatment - Batch# 23342C

METRC Batch:
METRC Sample:
Sample ID: 2312ENC3540_0844
Strain: Emera CBD Scalp Treatment - Batch# 23342C
Matrix: Topical
Type: Other
Batch#:

Collected: 12/26/2023
Received: 12/26/2023
Completed: 12/27/2023
Sample Size: 1 units;

Distributor
Earthly Body

Lic. #
21900 Plummer St,
Chatsworth, CA, 91311

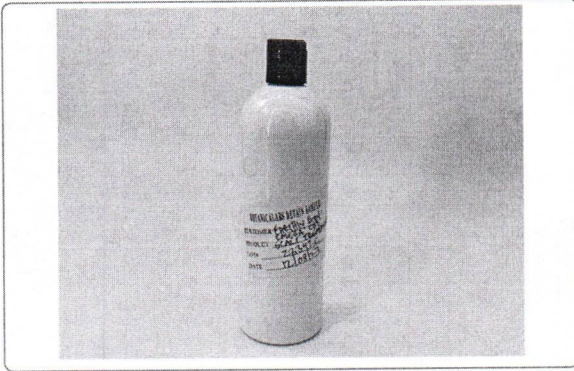

Summary

Test	Date Tested	Instr. Method	Result
Batch			Pass
Cannabinoids	12/26/2023	LC-DAD	Complete

Cannabinoids

Method: SOP EL-CANNABINOIDS

ND Total THC	0.123 % Total CBD	0.123 % Total Cannabinoids
------------------------	-----------------------------	--------------------------------------

Analytes	LOD	LOQ	Result	Result
	mg/g	mg/g	%	mg/g
THCa	0.006	0.019	ND	ND
Δ9-THC	0.007	0.020	ND	ND
Δ8-THC	0.007	0.022	ND	ND
THCVa	0.007	0.022	ND	ND
THCV	0.007	0.023	ND	ND
CBDa	0.007	0.020	ND	ND
CBD	0.006	0.019	0.123	1.23
CBN	0.006	0.018	ND	ND
CBGa	0.007	0.022	ND	ND
CBG	0.007	0.020	ND	ND
CBCa	0.006	0.018	ND	ND
CBC	0.007	0.021	ND	ND
Total THC			ND	ND
Total CBD			0.123	1.23
Total Cannabinoids			0.123	1.23
Sum of Cannabinoids			0.123	1.23

Total THC = THCa * 0.877 + Δ9-THC + Δ8-THC; Total CBD = CBDa * 0.877 + CBD; Total Cannabinoids = (cannabinoid acid forms * 0.877) + cannabinoids; Sum of Cannabinoids = cannabinoid acid forms + cannabinoids; LOQ = Limit of Quantitation; LOD = Limit of Detection; NT = Not Tested; ND = Not Detected. The reported result is based on a sample weight with the applicable moisture content for that sample. Foreign Material Method: SOP EL-FOREIGN; Moisture and Water Activity Method: SOP EL-WATER



Kevin Nolan

Kevin Nolan
Laboratory Director | 12/27/2023

